



Based on or contains data provided by the State of Queensland (Department of Natural Resources and Water) [2007]. In consideration of the State permitting use of this data you acknowledge and agree that the State gives no warranty in relation to the data (including accuracy, reliability, completeness, currency or suitability) and accepts no liability (including without limitation, liability in negligence) for any loss, damage or costs (including consequential damage) relating to any use of the data. Data must not be used for direct marketing or be used in breach of the privacy laws.

- LEGEND**
- Port Bundaberg
 - North Coast Railway Line
 - Road
 - Land Tenure - NRW (2007)
 - Freehold
 - National Park
 - Reserve
 - Easement/Railway
 - All Other Areas

1:120,000 (at A4)

0 1,000 2,000 3,000 4,000

Metres

Map Projection: Transverse Mercator
Horizontal Datum: Geocentric Datum of Australia
Grid: Map Grid of Australia 1994, Zone 56



Queensland Transport
Rail Link Options Study

Land Tenure

Job Number | 41-19291
Revision | B
Date | 06 Oct 2008

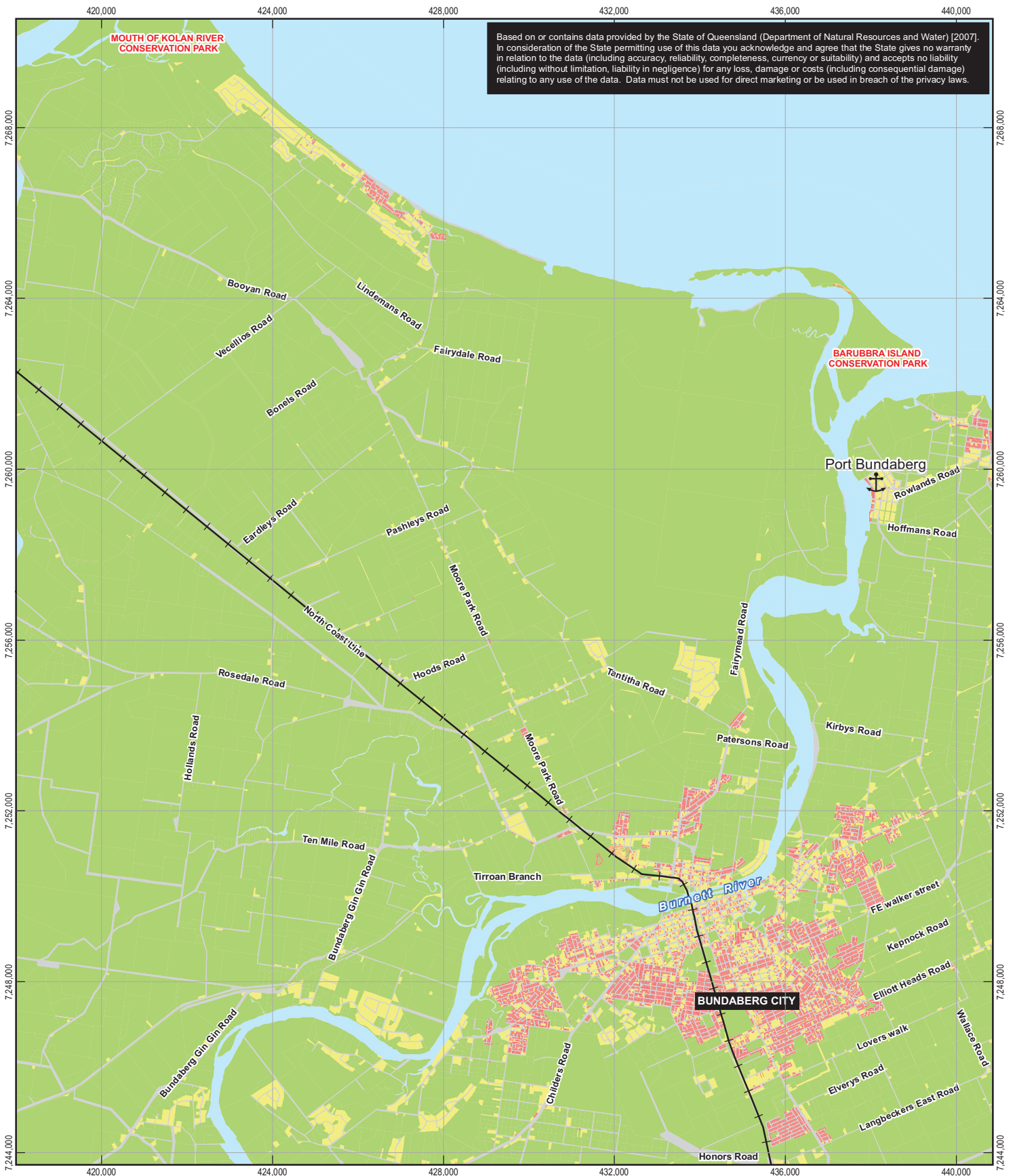

Based on or contains data provided by the State of Queensland (Department of Natural Resources and Water) [2007]. In consideration of the State permitting use of this data you acknowledge and agree that the State gives no warranty in relation to the data (including accuracy, reliability, completeness, currency or suitability) and accepts no liability (including without limitation, liability in negligence) for any loss, damage or costs (including consequential damage) relating to any use of the data. Data must not be used for direct marketing or be used in breach of the privacy laws.

LEGEND

- Port Bundaberg
- North Coast Railway Line
- Road
- Lot Size (sq m)**
- 1 - 1,000
- 1,000 - 10,000
- >10,000

1:120,000 (at A4)
 0 1,000 2,000 3,000 4,000
 Metres

Map Projection: Transverse Mercator
 Horizontal Datum: Geocentric Datum of Australia
 Grid: Map Grid of Australia 1994, Zone 56



Queensland Transport
 Rail Link Options Study

Lot Size

Job Number | 41-19291
 Revision | B
 Date | 06 Oct 2008