

Based on or contains data provided by the State of Queensland (Department of Natural Resources and Water) [2007]. In consideration of the State permitting use of this data you acknowledge and agree that the State gives no warranty in relation to the data (including accuracy, reliability, completeness, currency or suitability) and accepts no liability (including without limitation, liability in negligence) for any loss, damage or costs (including consequential damage) relating to any use of the data. Data must not be used for direct marketing or be used in breach of the privacy laws.

LEGEND

- Port Bundaberg
- North Coast Railway Line
- Road
- Agricultural Land Classification**
- A - Arable Land
- B - Limited Arable Land
- C - Pastoral
- D - Non-Agricultural Land

1:120,000 (at A4)

0 1,000 2,000 3,000 4,000

Metres

Map Projection: Transverse Mercator
Horizontal Datum: Geocentric Datum of Australia
Grid: Map Grid of Australia 1994, Zone 56



Queensland Transport
Rail Link Options Study

Job Number | 41-19291
Revision | B
Date | 06 Oct 2008

Good Quality Agricultural Land

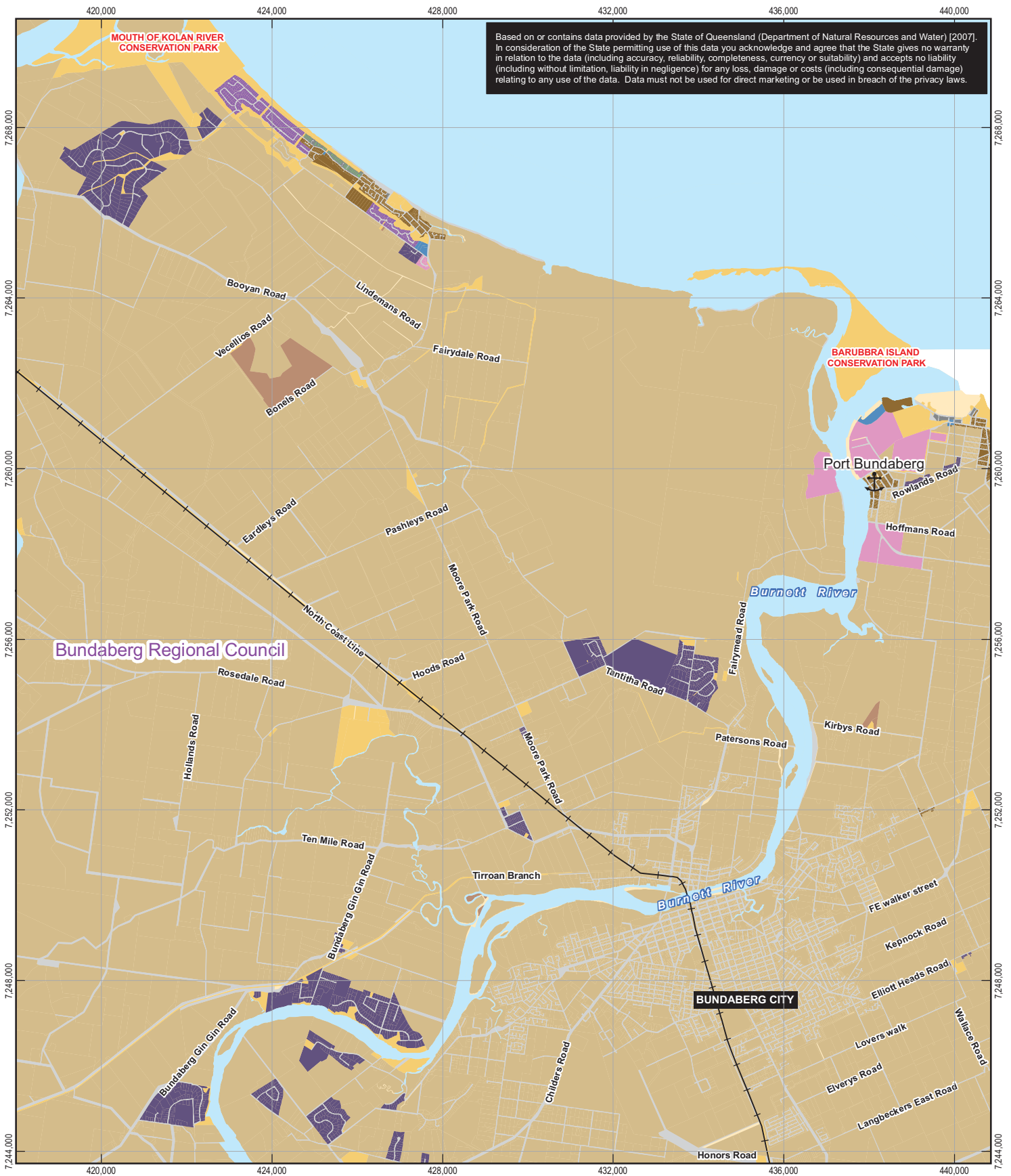

Based on or contains data provided by the State of Queensland (Department of Natural Resources and Water) [2007]. In consideration of the State permitting use of this data you acknowledge and agree that the State gives no warranty in relation to the data (including accuracy, reliability, completeness, currency or suitability) and accepts no liability (including without limitation, liability in negligence) for any loss, damage or costs (including consequential damage) relating to any use of the data. Data must not be used for direct marketing or be used in breach of the privacy laws.

LEGEND

- Port Bundaberg
- North Coast Railway Line
- Zoning - NRW (2007)**
 - All Other Areas
 - Business Zone
 - Community Zone
 - Hinterland Residential
 - Industrial Zone
 - Large Lot Precinct
 - Medium Density Residential Precinct
 - Rural B
 - A - Urban Residential Zone

1:120,000 (at A4)

0 1,000 2,000 3,000 4,000

Metres

Map Projection: Transverse Mercator
Horizontal Datum: Geocentric Datum of Australia
Grid: Map Grid of Australia 1994, Zone 56



Queensland Transport
Rail Link Options Study

Job Number | 41-19291
Revision | B
Date | 06 Oct 2008

Zoning